



1. Stem mother Anna, wife of Andreas Flickner. Stem father's picture not available. 2. Anna, wife of John Flickner, holding daughter Annie. 3. John Flickner with the horses. 4. Tall boy, Henry, son of Johan Voth. 5. David, Henry, Peter and Mary, children of John and Anna Flickner.

FOURTH BRANCH John A. Flickner

Generation No. 1

1. JOHN A.³ FLICKNER (*ANDREAS*², *ANDREAS*¹) was born February 2, 1863, and died February 5, 1898. He married ANNA RATZLAFF December 13, 1883. She was born November 3, 1861, and died July 3, 1932.

Notes for JOHN A. FLICKNER:

A note MUST be made acknowledging all the work done by Jeff Evan. He has filled in a lot of blanks and done an enormous job.

More About ANNA RATZLAFF:

Burial: Bethany Menn Cem. Kingman, KS

Children of JOHN FLICKNER and ANNA RATZLAFF are:

2. i. HENRY J.⁴ FLICKNER, b. December 16, 1884, Moundridge, KS; d. November 16, 1954, Monroe WA.
- ii. PETER FLICKNER, b. November 7, 1885; d. January 30, 1978.
3. iii. MARIA FLICKNER, b. November 27, 1886, Moundridge, KS; d. December 18, 1971, Kingman, KS.
- iv. SARAH FLICKNER, b. February 7, 1888; d. March 19, 1888.
4. v. DAVID J. FLICKNER, b. January 20, 1890, Moundridge, KS; d. August 11, 1949.
- vi. MATILDA FLICKNER, b. September 5, 1891; d. September 18, 1891.
- vii. ANNA FLICKNER, b. November 15, 1892; d. December 3, 1910.
- viii. KATIE FLICKNER, b. February 28, 1894; d. November 8, 1986.
5. ix. JOSEPH A. FLICKNER, b. January 18, 1896, McPherson County, KS; d. December 19, 1985.
6. x. JOHN J. FLICKNER, SR., b. August 6, 1897, Moundridge, KS; d. June 30, 1962.

Generation No. 2

2. HENRY J.⁴ FLICKNER (*JOHN A.*³, *ANDREAS*², *ANDREAS*¹) was born December 16, 1884 in Moundridge, KS, and died November 16, 1954 in Monroe WA. He married (1) CARRIE FLICKENGER April 11, 1907 in Pretty Prairie, KS. She was born October 19, 1883, and died October 29, 1917. He married (2) JULIA MANTEI October 10, 1920 in Monroe WA. She was born December 26, 1884, and died October 11, 1979.

More About JULIA MANTEI:

Burial: Monroe IOOF Cem, Monroe WA

Children of HENRY FLICKNER and CARRIE FLICKENGER are:

7. i. RALPH⁵ FLICKNER, b. November 12, 1908, Pretty Prairie, KS; d. August 30, 1964, Monroe WA.
- ii. ELMINA FLICKNER, b. March 3, 1913, Monroe WA; m. ALLEN LOVE, July 6, 1936; b. November 15, 1912; d. November 21, 1984.
8. iii. FRED A. FLICKNER, b. October 21, 1917.

Children of HENRY FLICKNER and JULIA MANTEI are:

9. iv. ANNIE EVA⁵ FLICKNER, b. August 21, 1922, Monroe WA.
10. v. ERVIN FLICKNER, b. November 1, 1924.

3. MARIA⁴ FLICKNER (*JOHN A.*³, *ANDREAS*², *ANDREAS*¹) was born November 27, 1886 in Moundridge, KS, and died December 18, 1971 in Kingman, KS. She married JACOB ADOLPH KAUFMAN September 24, 1911, son of PETER KAUFMAN and FRENIE STUCKY. He was born February 23, 1883 in Marion SD, and died March 20, 1970.

More About MARIA FLICKNER:

Burial: Kingman Menn Cem

More About JACOB ADOLPH KAUFMAN:

Burial: Kingman Menn Cem

Children of MARIA FLICKNER and JACOB KAUFMAN are:

11. i. EUGENE THEODORE⁵ KAUFMAN, b. November 2, 1912, Murdock KS; d. January 24, 1993.
- ii. VERNA K. KAUFMAN, b. November 23, 1914, Murdock KS; d. October 14, 1978, Kingman KS; m. JESSE JEWELL BROOKS, February 24, 1947; b. July 25, 1898; d. July 16, 1977.

More About VERNA K. KAUFMAN:

Burial: Kingmen Menn Cemetery, Kingman, KS

More About JESSE JEWELL BROOKS:

Burial: Kingman Menn Cem

12. iii. ALBERT DEAN KAUFMAN, b. January 20, 1919, Murdock KS; d. June 10, 1992.
- iv. BURDETTE BUFORD KAUFMAN, b. May 23, 1921, Belmont KS; d. January 4, 1944, Missing in Action; m. FNU LNU; d. September 13, 1945.
13. v. LEOLA BEATRICE KAUFMAN, b. December 8, 1924, Spivey, Kingman county, KS; d. March 13, 2002.

4. DAVID J.⁴ FLICKNER (*JOHN A.*³, *ANDREAS*², *ANDREAS*¹) was born January 20, 1890 in Moundridge, KS, and died August 11, 1949. He married ELIZABETH GRABER November 1, 1917, daughter of PETER GRABER and ANNA SCHWARTZ. She was born March 31, 1893 in Pretty Prairie, KS, and died December 11, 1972.

More About DAVID J. FLICKNER:

Burial: Mennonite Church Cemetery, Pretty Prairie, KS

More About ELIZABETH GRABER:

Burial: Mennonite Church Cemetery, Pretty Prairie, KS

Children of DAVID FLICKNER and ELIZABETH GRABER are:

14. i. ELMER R.⁵ FLICKNER, b. June 21, 1919, Pretty Prairie, KS; d. May 14, 1963.
15. ii. HARVEY DAVID FLICKNER, b. August 21, 1922, Pretty Prairie, KS; d. May 18, 1996.
- iii. RUTH IRENE FLICKNER, b. January 24, 1924, Reno County KS; d. March 27, 1966; m. MARVIN STUCKY, February 11, 1944; b. May 7, 1921, Moundridge, KS; d. March 31, 1947.

More About RUTH IRENE FLICKNER:

Burial: Eden Mennonite Church Cem. Moundridge KS

More About MARVIN STUCKY:

Burial: Eden Menn Cem Moundridge KS

16. iv. VIOLA MAE FLICKNER, b. December 18, 1925, Pretty Prairie KS; d. August 11, 2008, Wesley Towers, Hutchinson, Kansas.
17. v. DOROTHY MARIE FLICKNER, b. March 23, 1929, Pretty Prairie, KS; d. June 4, 1977.
18. vi. VERA H. FLICKNER, b. August 31, 1931, Pretty Prairie, Reno Co. KS; d. December 11, 2001.
- vii. WILBERT FLICKNER, b. May 19, 1933, Pretty Prairie, KS; d. November 24, 1935.

More About WILBERT FLICKNER:

Burial: Mennonite Church Cemetery, Pretty Prairie, KS

- viii. FLORENE FAY FLICKNER, b. June 19, 1937, Pretty Prairie, KS; d. September 29, 2013, Dillion Living Center Hutchinson, KS; m. JIMMIE J. GOERING, July 29, 1967, First Mennonite Church Pretty Prairie, KS; b. April 18, 1937, Pretty Prairie, KS.

Notes for FLORENE FAY FLICKNER:

Florene Fay Goering, 76, died Sept. 29, 2013 at Dillon Living Center, Hutchinson. She was born June 19,

Flickner Family Record: Fourth Branch John Flickner

1937, to David J. and Lizzie Graber Flickner in Pretty Prairie, KS

She was a 1955 graduate of Pretty Prairie High School and attended two years at Bethel College. Florene was an active member of First Mennonite Church of Hutchinson, Business Women's Association Golf Club, Reno Choral Society, American Legion Women's Auxiliary Unit #68 and she loved to go bowling. For 41 years Florene was a dental assistant and office manager. For the last twenty five of those years she worked for Dr. Melland's office.

On July 29, 1967, she married Jimmy J. Goering at the First Mennonite Church in Pretty Prairie. He survives. Other survivors include: brothers-in-law, Lee Goering and wife Winona of Arlington, and Duane Goering of Hutchinson; aunt, Elsie Graber of Hutchinson; and many nieces and nephews. She was preceded in death by her parents; brothers, Elmer, Harvey and Wilbert; sisters, Ruth, Viola, Dorothy, Funeralservice will be 10 a.m. Friday Oct. 4, 2013, at Elliott Mortuary Chapel, Hutchinson, with Pastor Tonya Wenger presiding. Burial will follow in Lone Star Cemetery, Pretty Prairie. Friends may can from noon to 9 p.m. Wednesday and 9 a.m. to 9 p.m. Thursday with the family to receive friends from 5 to 7 p.m. Thursday at Elliott Mortuary. Memorial contributions may be made to First Mennonite Church, in care of Elliott Mortuary, 1219 N. Main Hutchinson, KS 67501. Please visit WWW.elliottmortuary.com to leave a personal condolence for Florene's family.

5. JOSEPH A.⁴ FLICKNER (*JOHN A.*³, *ANDREAS*², *ANDREAS*¹) was born January 18, 1896 in McPherson County, KS, and died December 19, 1985. He married SELMA ALBRECHT November 26, 1925 in Kingman Ks. She was born May 11, 1907, and died September 6, 2000.

Children of JOSEPH FLICKNER and SELMA ALBRECHT are:

19. i. CARL ELDON⁵ FLICKNER, b. September 29, 1926, Spivey, Kingman county, KS.
20. ii. VICTOR LEROY FLICKNER, b. December 24, 1927, Spivey, Kingman county, KS.
21. iii. EARL DEAN FLICKNER, b. September 4, 1929, Spivey, Kingman county, KS.
22. iv. MILDRED EVELYN FLICKNER, b. March 22, 1931, Spivey, Kingman county, KS.
23. v. IRMA JANE FLICKNER, b. April 3, 1935.
24. vi. LARRY GENE FLICKNER, b. January 16, 1937, Cleveland, Kingman County, KS.
25. vii. PHYLLIS JOY FLICKNER, b. September 19, 1939, Cleveland, Kingman County, KS; d. March 24, 1999, Indiana.
26. viii. JESSE JOE FLICKNER, b. April 27, 1946, Kingman County, KS.

6. JOHN J.⁴ FLICKNER, SR. (*JOHN A.*³, *ANDREAS*², *ANDREAS*¹) was born August 6, 1897 in Moundridge, KS, and died June 30, 1962. He married FLORENCE GRABER November 23, 1941 in Pretty Prairie, KS, daughter of PETER GRABER and ANNA SCHWARTZ. She was born December 8, 1914 in Pretty Prairie, KS, and died May 1, 1994 in Kingman, KS.

More About JOHN J. FLICKNER, SR.:

Burial: Mennonite Church Cemetery, Pretty Prairie, KS

More About FLORENCE GRABER:

Burial: Mennonite Church Cemetery, Pretty Prairie, KS

Children of JOHN FLICKNER and FLORENCE GRABER are:

- i. JOHN⁵ FLICKNER, JR., b. December 19, 1942, Kingman, KS; d. December 19, 1942.

More About JOHN FLICKNER, JR.:

Burial: Mennonite Church Cemetery, Pretty Prairie, KS

27. ii. VERNON LEE FLICKNER, b. November 6, 1943, Kingman, KS; d. April 30, 2003.
28. iii. WAYNE EDWARD FLICKNER, b. April 24, 1945.

Generation No. 3

7. RALPH⁵ FLICKNER (*HENRY J.⁴, JOHN A.³, ANDREAS², ANDREAS¹*) was born November 12, 1908 in Pretty Prairie, KS, and died August 30, 1964 in Monroe WA. He married EDNA KATHERINE STUCKY June 9, 1946 in Monroe WA, daughter of JACOB STUCKY and BERTHA SANNER. She was born February 5, 1916 in Monroe, WA.

Children of RALPH FLICKNER and EDNA STUCKY are:

29. i. JANET MARIE⁶ FLICKNER, b. October 28, 1947, Snohomish WA.
30. ii. LESLIE BRUCE FLICKNER, b. May 20, 1950, Monroe WA.

8. FRED A⁵ FLICKNER (*HENRY J.⁴, JOHN A.³, ANDREAS², ANDREAS¹*) was born October 21, 1917. She married ARNULF WALBRUN June 18, 1934. He was born October 5, 1911, and died January 31, 1986.

Children of FRED A FLICKNER and ARNULF WALBRUN are:

- i. LAWRENCE GENE⁶ WALBRUN, b. December 8, 1935; d. November 5, 1950.
31. ii. GERALD RAY WALBRUN, b. January 28, 1950.
32. iii. LINDA LOUISE WALBRUN, b. September 19, 1955.

9. ANNIE EVA⁵ FLICKNER (*HENRY J.⁴, JOHN A.³, ANDREAS², ANDREAS¹*) was born August 21, 1922 in Monroe WA. She married (1) GUS WEISS August 30, 1941. He was born November 7, 1912. She married (2) RICHARD PETRICK November 21, 1948. He was born June 29, 1917.

Child of ANNIE FLICKNER and GUS WEISS is:

33. i. KENNETH ALLEN⁶ WEISS, b. March 25, 1942.

Children of ANNIE FLICKNER and RICHARD PETRICK are:

34. ii. RICHARD ARN⁶ PETRICK, b. June 23, 1949.
35. iii. ROBERT GLENN PETRICK, b. January 18, 1951.
36. iv. RONALD LEE PETRICK, b. August 22, 1954.
37. v. LISA ANN PETRICK, b. January 2, 1960.

10. ERVIN⁵ FLICKNER (*HENRY J.⁴, JOHN A.³, ANDREAS², ANDREAS¹*) was born November 1, 1924. He married (1) MARGARET FROST August 18, 1945. She was born March 20, 1926. He married (2) MAXINE MILLER STORMO October 4, 1969.

Children of ERVIN FLICKNER and MARGARET FROST are:

38. i. MARVIN HAROLD⁶ FLICKNER, b. April 1, 1946.
39. ii. CHERYL ANN FLICKNER, b. November 20, 1947.
40. iii. SHIRLEY ELLEN FLICKNER, b. March 1, 1950.

11. EUGENE THEODORE⁵ KAUFMAN (*MARIA⁴ FLICKNER, JOHN A.³, ANDREAS², ANDREAS¹*) was born November 2, 1912 in Murdock KS, and died January 24, 1993. He married ELIZABETH LUCILLE LORD August 10, 1941, daughter of ALBERT LORD and EDNA HUDDLE. She was born November 11, 1920 in Kingman, KS.

Children of EUGENE KAUFMAN and ELIZABETH LORD are:

41. i. MARYLN LEE⁶ KAUFMAN, b. May 7, 1942, Kingman, Kingman County, KS.
42. ii. KENNETH EUGENE KAUFMAN, b. October 10, 1946, Kingman, Kingman County, KS.
43. iii. ALETHA JANE KAUFMAN, b. March 27, 1950, Kingman, Kingman County, KS.
44. iv. MICHAEL BRUCE KAUFMAN, b. September 17, 1960, Kingman, Kingman County, KS.

12. ALBERT DEAN⁵ KAUFMAN (*MARIA⁴ FLICKNER, JOHN A.³, ANDREAS², ANDREAS¹*) was born January 20, 1919 in Murdock KS, and died June 10, 1992. He married BETTY J. FAIRCHILD April 15, 1945, daughter of ARTHUR FAIRCHILD and EDITH HEINLY. She was born January 4, 1922 in Hutchinson, KS.

Children of ALBERT KAUFMAN and BETTY FAIRCHILD are:

45. i. GARY BURDETTE⁶ KAUFMAN, b. May 13, 1946, Kingman, Kingman County, KS.
46. ii. SHERYL LYN KAUFMAN, b. December 9, 1949, Kingman, Kingman County, KS.
47. iii. RANDY DEAN KAUFMAN, b. August 25, 1953, Kingman, Kingman County, KS.

13. LEOLA BEATRICE⁵ KAUFMAN (*MARIA⁴ FLICKNER, JOHN A.³, ANDREAS², ANDREAS¹*) was born December 8, 1924 in Spivey, Kingman county, KS, and died March 13, 2002. She married (1) EDWIN STRAUZ January 14, 1945, son of JACOB STRAUZ and KATIE RATZLAFF. He was born January 15, 1922 in Moundridge, KS, and died April 19, 1966. She married (2) DANIEL STRAUZ November 24, 1967, son of JACOB STRAUZ and KATIE RATZLAFF. He was born January 30, 1918 in Moundridge, KS, and died March 23, 2005.

More About EDWIN STRAUZ:

Burial: Eden Menn Cem. Moundridge KS

Children of LEOLA KAUFMAN and EDWIN STRAUZ are:

48. i. DENNIS LYNN⁶ STRAUZ, b. May 10, 1946; d. October 2000, Mayo Clinic Minnesota.
49. ii. DEBRA JEANNE STRAUZ, b. January 27, 1951.
50. iii. DANE EDWIN STRAUZ, b. November 19, 1954.

14. ELMER R.⁵ FLICKNER (*DAVID J.⁴, JOHN A.³, ANDREAS², ANDREAS¹*) was born June 21, 1919 in Pretty Prairie, KS, and died May 14, 1963. He married HULDA MARIE STUCKY June 15, 1941 in Pretty Prairie, KS, daughter of BEN STUCKY and ANNA BEHR. She was born January 14, 1923 in Moundridge, KS.

More About ELMER R. FLICKNER:

Burial: Mennonite Church Cemetery, Pretty Prairie, KS

Children of ELMER FLICKNER and HULDA STUCKY are:

51. i. JOANNE ELAINE⁶ FLICKNER, b. October 18, 1942, Pretty Prairie KS.
52. ii. ROBERT EUGENE FLICKNER, b. September 8, 1949, Harvey County, KS.

15. HARVEY DAVID⁵ FLICKNER (*DAVID J.⁴, JOHN A.³, ANDREAS², ANDREAS¹*) was born August 21, 1922 in Pretty Prairie, KS, and died May 18, 1996. He married VIRGINIA MAY PEOPLES August 2, 1947 in Pretty Prairie, KS, daughter of ERNEST PEOPLES and KATIE SHUGAR. She was born December 9, 1925 in Electra, TX.

Notes for VIRGINIA MAY PEOPLES:

Virginia also married Lt. Cleo Oliver Beaty born April 21, 1924 Grove OK and died February 6, 1945 Belgium during WWII. Lt. Cleo Oliver Beaty is the Natural father to Roger Wayne Beaty Flickner.

Children of HARVEY FLICKNER and VIRGINIA PEOPLES are:

53. i. ROGER WAYNE BEATY⁶ FLICKNER, b. July 2, 1945, El Dorado, KS; Stepchild.
54. ii. BRUCE ALLEN FLICKNER, b. March 31, 1951, So. San Francisco, CA; d. August 25, 2003.
55. iii. KURT LEE FLICKNER, b. September 13, 1954, San Jose, CA.
- iv. BRENDA JAYNE FLICKNER, b. May 15, 1961, Palo Alto, CA.
56. v. BRETT JAY FLICKNER, b. May 15, 1961, Palo Alto, CA.

16. VIOLA MAE⁵ FLICKNER (*DAVID J.⁴, JOHN A.³, ANDREAS², ANDREAS¹*) was born December 18, 1925 in Pretty Praire KS, and died August 11, 2008 in Wesley Towers, Hutchinson, Kansas. She married MELVIN DANIEL ZERGER April 8, 1947, son of BENJAMIN ZERGER and MARY KREHBIEL. He was born August 27, 1923, and died February 2, 2007.

Notes for VIOLA MAE FLICKNER:

VIOLA M. ZERGER

Viola Mae Flickner Zerger passed away Monday, August 11, 2008, at Wesley Towers. She was born to David and Lizzie Graber Flickner on the family farm near Pretty Prairie, Kansas on December 18, 1925, the fourth of eight children of that marriage. Viola graduated from Springvale Elementary School and Pretty Prairie High School. She was christened and baptized in the Pretty Prairie Mennonite Church.

On April 8, 1947, Viola was married to Melvin D. Zerger of Moundridge, Kansas. The couple spent their early years together in the rural Moundridge area where three children were born to their union. About 1954, they moved to a farm east of Hutchinson and founded the Locust Grove Poultry Farm where they raised and processed turkeys. When fire destroyed the processing plant, the couple moved to South Hutchinson. The family moved many times during the ensuing years to Arizona and then Florida before Melvin was called to the ministry. Their first charge was the Methodist Church in Trumble, Nebraska in 1962. Many more moves followed over the next several years as they served churches in Nebraska, Missouri, Kansas and even Louisiana. Though all these travels, Viola remained a devoted wife and mother. After the children reached school age, she generally worked outside the home, often cooking at schools her children attended. Her baked goods, especially cinnamon rolls, were very popular at church sales and among neighborhood youngsters.

Declining health ultimately led Melvin and Viola back to Hutchinson and Wesley Towers where they enjoyed their final years. Despite failing eyesight, Viola struggled to maintain correspondence with widespread family and friends, her most valued possessions.

She is survived by her sister Florence Flickner Goering, Hutchinson; three sons, Bryce, Oklahoma City, Terry, Gunnison, Colorado, and David, Kansas City, MO; seven grandchildren, Peter, Maggie, Andrew, Robyn, Shelley, Jennifer, and Heather; and five great grandchildren, Allison, Belah, Sophia, Jonathan, and Zachary.

Funeral will be at 11 a.m. Thursday, Aug 14, 2008, at Penwell-Gabel Funeral Home and Crematory Chapel, Hutchinson, with the Rev. Rick Thornton presiding. Inurnment will be at 11 a.m. Friday in the Eden Mennonite Church Cemetery, Moundridge. Memorial contributions may be made to Wesley Towers, or the church of the donor's choice. Visit www.PenwellGabel.com to leave a message for the family.

More About VIOLA MAE FLICKNER:

Burial: Eden Mennonite Church Cemetery, Moundridge, KS

Children of VIOLA FLICKNER and MELVIN ZERGER are:

57. i. BRYCE JAY⁶ ZERGER, b. May 10, 1948, Moundridge, KS.
58. ii. TERRANCE NEAL ZERGER, b. January 29, 1950, Moundridge, KS.
59. iii. DAVID BENJAMIN ZERGER, b. January 16, 1952, Moundridge, KS.

17. DOROTHY MARIE⁵ FLICKNER (*DAVID J.⁴, JOHN A.³, ANDREAS², ANDREAS¹*) was born March 23, 1929 in Pretty Prairie, KS, and died June 4, 1977. She married SILAS McLAUGHLIN March 5, 1964, son of SILAS McLAUGHLIN and MAY LINNEY. He was born July 2, 1931 in Potter, NE, and died June 20, 1995 in Denver, CO..

Children of DOROTHY FLICKNER and SILAS McLAUGHLIN are:

60. i. DOUGLAS KEITH⁶ McLAUGHLIN, b. April 6, 1965, Greeley, CO..
- ii. ELIZABETH MARIE McLAUGHLIN, b. July 16, 1966, Greeley, CO..

18. VERA H.⁵ FLICKNER (*DAVID J.⁴, JOHN A.³, ANDREAS², ANDREAS¹*) was born August 31, 1931 in Pretty Prairie, Reno Co. KS, and died December 11, 2001. She married ARTHUR DUANE KREHBIEL, JR. June 10, 1949 in Menonite Church, Pretty Prairie, KS, son of ARTHUR KREHBIEL and ALVINA SCHRAG. He was born November 22, 1926 in McPherson Co. KS.

Notes for ARTHUR DUANE KREHBIEL, JR.:

Arthur Krehbiel married Elaine Schrag November 14, 2003

Children of VERA FLICKNER and ARTHUR KREHBIEL are:

61. i. DARCEK KENT⁶ KREHBIEL, b. May 11, 1951, McPherson Co. KS; d. January 27, 2009.
62. ii. WENDY DALE KREHBIEL, b. August 2, 1952, McPherson Co. KS.
63. iii. BRADLEY GENE KREHBIEL, b. May 18, 1955, McPherson Co. KS.

19. CARL ELDON⁵ FLICKNER (*JOSEPH A.⁴, JOHN A.³, ANDREAS², ANDREAS¹*) was born September 29, 1926 in Spivey, Kingman county, KS. He married MARIE KRIGOR June 11, 1949 in Quaker Town PA, daughter of JOHN KRIGER and TRESSIE LNU. She was born February 22, 1926.

Children of CARL FLICKNER and MARIE KRIGOR are:

64. i. BRIAN LEE⁶ FLICKNER, b. October 12, 1951, Quaker Town PA.
65. ii. MARCIA KAY FLICKNER, b. April 29, 1954, India.
- iii. JUDITH ANN FLICKNER, b. October 28, 1958, India.

20. VICTOR LEROY⁵ FLICKNER (*JOSEPH A.⁴, JOHN A.³, ANDREAS², ANDREAS¹*) was born December 24, 1927 in Spivey, Kingman county, KS. He married EDITH MARIE STUCKY June 1, 1950 in Moundridge, KS. She was born February 5, 1932 in Moundridge KS.

Children of VICTOR FLICKNER and EDITH STUCKY are:

- i. DIANA SUE⁶ FLICKNER, b. July 14, 1953, Topeka, KS.
- ii. GARY LEE FLICKNER, b. January 4, 1956, Moundridge, KS; d. June 16, 1996, Olathe, KS.

More About GARY LEE FLICKNER:

Burial: Olathe, KS

- iii. MELVIN DUANE FLICKNER, b. October 2, 1958, Wichita, KS; m. ROXANNE ALEXANDER, April 16, 1988.
66. iv. ALLEN JOE FLICKNER, b. July 30, 1960, Wichita, KS.
67. v. LINDA ANN FLICKNER, b. September 18, 1962, Wichita, KS.
- vi. MYRON DALE FLICKNER, b. July 19, 1965, Olathe, KS.
- vii. LEROY HOWARD FLICKNER, b. December 15, 1966, Olathe, KS.
- viii. LOIS MARIE FLICKNER, b. April 13, 1968, Olathe, KS; m. JOHN ROBERT NELSON, May 19, 1990, Olathe, KS; b. January 27, 1966.

21. EARL DEAN⁵ FLICKNER (*JOSEPH A.⁴, JOHN A.³, ANDREAS², ANDREAS¹*) was born September 4, 1929 in Spivey, Kingman county, KS. He married MARILYN ETHEL SCHRAG August 5, 1961 in Newton, KS, daughter of JONAS SCHRAG and HULDA KAUFMAN. She was born May 6, 1934 in Newton, KS, and died November 25, 2006 in Newton, KS.

Child of EARL FLICKNER and MARILYN SCHRAG is:

- i. GORDON RAY⁶ FLICKNER, b. December 23, 1963, Newton, KS.

22. MILDRED EVELYN⁵ FLICKNER (*JOSEPH A.⁴, JOHN A.³, ANDREAS², ANDREAS¹*) was born March 22, 1931 in Spivey, Kingman county, KS. She married (1) K. V. WOOD October 19, 1955. She married (2) WAYNE JESSE BOSWELL April 16, 1965. He was born August 31, 1920.

Children of MILDRED FLICKNER and K. WOOD are:

68. i. DARLENE KAY⁶ WOOD, b. May 31, 1956, Kingman, KS.
69. ii. GERALDINE WOOD, b. April 8, 1959, Kingman, KS.

23. IRMA JANE⁵ FLICKNER (*JOSEPH A.⁴, JOHN A.³, ANDREAS², ANDREAS¹*) was born April 3, 1935. She married LEWIS CRETSINGER August 17, 1957, son of HOLMES CRETSINGER and KATHRYN KOONTZ. He was born

January 18, 1937.

Children of IRMA FLICKNER and LEWIS CRETSINGER are:

70. i. CHRISTINE DAWN⁶ CRETSINGER, b. April 25, 1959, Omaha, NE.
71. ii. NAOMI LYNN CRETSINGER, b. November 25, 1962, Omaha, NE.
72. iii. RUTH ANN CRETSINGER, b. April 24, 1966, Omaha, NE.
- iv. DEBORAH KAY CRETSINGER, b. August 26, 1968, Bedford, PA; m. MARK SHERK, April 26, 1997.
73. v. REBECCA SUZANNE CRETSINGER, b. June 20, 1972.
74. vi. STEPHEN MATTHEW CRETSINGER, b. March 15, 1979.

24. LARRY GENE⁵ FLICKNER (*JOSEPH A.⁴, JOHN A.³, ANDREAS², ANDREAS¹*) was born January 16, 1937 in Cleveland, Kingman County, KS. He married JUDY MORRIS April 30, 1960 in Kingman, KS, daughter of JOSEPHINE MCRAE. She was born October 30, 1940.

Children of LARRY FLICKNER and JUDY MORRIS are:

75. i. PENNY LEE⁶ FLICKNER, b. October 14, 1960, Kingman, KS.
76. ii. JENNIFER LYNN FLICKNER, b. August 30, 1965, Kingman, KS.
77. iii. JOSEPH GENE FLICKNER, b. May 14, 1968, Kingman, KS.

25. PHYLLIS JOY⁵ FLICKNER (*JOSEPH A.⁴, JOHN A.³, ANDREAS², ANDREAS¹*) was born September 19, 1939 in Cleveland, Kingman County, KS, and died March 24, 1999 in Indiana. She married VERLIN DENNIS July 21, 1957, son of E. DENNIS and CORA HATCHER. He was born June 24, 1937.

Children of PHYLLIS FLICKNER and VERLIN DENNIS are:

78. i. TAMMY RENE⁶ DENNIS, b. September 30, 1958, Pratt, KS.
- ii. DAVID SCOTT DENNIS, b. March 10, 1964, Wichita, KS.
79. iii. RACHEL GAYLE DENNIS, b. September 16, 1968, Winfield, KS.
- iv. DEBORAH ANNE DENNIS, b. October 9, 1971.

26. JESSE JOE⁵ FLICKNER (*JOSEPH A.⁴, JOHN A.³, ANDREAS², ANDREAS¹*) was born April 27, 1946 in Kingman County, KS. He married BETTY DENNISON December 23, 1967, daughter of VERLIN DENNISON and EVELYN HENNING. She was born September 19, 1948.

Children of JESSE FLICKNER and BETTY DENNISON are:

- i. JEREMY SCOTT⁶ FLICKNER, b. November 13, 1974.
- ii. SARA LYN FLICKNER, b. September 17, 1978; m. TIM NUNN, March 12, 2005; b. October 18, 1980.

27. VERNON LEE⁵ FLICKNER (*JOHN J.⁴, JOHN A.³, ANDREAS², ANDREAS¹*) was born November 6, 1943 in Kingman, KS, and died April 30, 2003. He married (1) MARGIE JAMAR July 15, 1972, daughter of A. J. JAMAR. She was born November 7, 1947 in Nashville, KS. He married (2) SHELIA STRATE September 28, 1985, daughter of REX STRATE and MARGRET LNU. She was born November 4, 1948 in Kinsley, KS.

Marriage Notes for VERNON FLICKNER and MARGIE JAMAR:

Later divorced.

Child of VERNON FLICKNER and MARGIE JAMAR is:

80. i. MATTHEW BENJAMIN⁶ FLICKNER, b. August 7, 1974, Kingman, KS.

28. WAYNE EDWARD⁵ FLICKNER (*JOHN J.⁴, JOHN A.³, ANDREAS², ANDREAS¹*) was born April 24, 1945. He married (1) DONNA GEESLING August 28, 1964 in Penalosa, Ks, daughter of DON GEESLING and NORMA WOOLDRIDGE. She was born January 8, 1945. He married (2) ELIZABETH L HOFFMAN June 6, 1987, daughter of HOWARD HOFFMAN and DORTHY BYINGTON. She was born June 1, 1949.

Marriage Notes for WAYNE FLICKNER and DONNA GEESLING:
Later Divorced.

Children of WAYNE FLICKNER and DONNA GEESLING are:

- i. LAURA DIANE⁶ FLICKNER, b. October 21, 1968; d. September 9, 1990, Littleton, CO..

More About LAURA DIANE FLICKNER:
Burial: Fairmount Cemetery, Denver, CO.

81. ii. LISA DAWN FLICKNER, b. November 10, 1971.

Generation No. 4

29. JANET MARIE⁶ FLICKNER (*RALPH⁵, HENRY J.⁴, JOHN A.³, ANDREAS², ANDREAS¹*) was born October 28, 1947 in Snohomish WA. She married (1) RICHARD EKSTEDT January 6, 1968. He was born December 19, 1946. She married (2) DAVID FORREST November 24, 1979. He was born March 28, 1937.

Child of JANET FLICKNER and RICHARD EKSTEDT is:

- i. CARISSA ALYSON⁷ EKSTEDT, b. March 28, 1971.

30. LESLIE BRUCE⁶ FLICKNER (*RALPH⁵, HENRY J.⁴, JOHN A.³, ANDREAS², ANDREAS¹*) was born May 20, 1950 in Monroe WA. He married PATTY JO FROHNING August 4, 1973. She was born July 5, 1953.

Children of LESLIE FLICKNER and PATTY FROHNING are:

- i. DAVID ALLEN⁷ FLICKNER, b. January 13, 1976, WA.
- ii. NEIL EDWARD FLICKNER, b. July 18, 1977.
- iii. NATHAN JAMES FLICKNER, b. December 11, 1978, WA.

31. GERALD RAY⁶ WALBRUN (*FREDA⁵ FLICKNER, HENRY J.⁴, JOHN A.³, ANDREAS², ANDREAS¹*) was born January 28, 1950. He married LUANNE RENEE ERICKS February 13, 1972. She was born October 7, 1953.

Children of GERALD WALBRUN and LUANNE ERICKS are:

- i. SCOTT LAWRENCE⁷ WALBRUN, b. November 13, 1976.
- ii. ANNA LEE WALBRUN, b. November 24, 1978.
- iii. APRIL DAWN WALBRUN, b. April 20, 1984.

32. LINDA LOUISE⁶ WALBRUN (*FREDA⁵ FLICKNER, HENRY J.⁴, JOHN A.³, ANDREAS², ANDREAS¹*) was born September 19, 1955. She married DEAN R. ANDERSON February 10, 1978. He was born January 25, 1953.

Child of LINDA WALBRUN and DEAN ANDERSON is:

- i. JOSEPH RICHARD⁷ ANDERSON, b. November 2, 1980.

33. KENNETH ALLEN⁶ WEISS (*ANNIE EVA⁵ FLICKNER, HENRY J.⁴, JOHN A.³, ANDREAS², ANDREAS¹*) was born March 25, 1942. He married PATRICIA ANN GILBERT December 29, 1965. She was born June 20, 1948.

Children of KENNETH WEISS and PATRICIA GILBERT are:

- i. TRISHA ANN⁷ WEISS, b. November 7, 1967.
- ii. MICHAEL ALLEN WEISS, b. September 20, 1969.

34. RICHARD ARN⁶ PETRICK (*ANNIE EVA⁵ FLICKNER, HENRY J.⁴, JOHN A.³, ANDREAS², ANDREAS¹*) was born June 23, 1949. He married (1) RENE MORINE RILEY July 12, 1968. She was born December 5, 1949. He married (2)

JOAN EDWINS September 29, 1979. She was born September 30, 1951.

Child of RICHARD PETRICK and RENE RILEY is:

- i. NICOLE MICHELLE⁷ PETRICK, b. February 9, 1969.

Children of RICHARD PETRICK and JOAN EDWINS are:

- ii. MARA EDWINS⁷ PETRICK, b. September 6, 1980.
- iii. CEDAR LAUREL PETRICK, b. August 7, 1983.

35. ROBERT GLENN⁶ PETRICK (*ANNIE EVA⁵ FLICKNER, HENRY J.⁴, JOHN A.³, ANDREAS², ANDREAS¹*) was born January 18, 1951. He married (1) HELEN MARIE PARABECK October 19, 1971. She was born October 7, 1954. He married (2) JUDY ANN DENMAN July 26, 1975. She was born August 2, 1954.

Child of ROBERT PETRICK and HELEN PARABECK is:

- i. HEATHER MARIE⁷ PETRICK, b. August 16, 1972.

Children of ROBERT PETRICK and JUDY DENMAN are:

- ii. STEPHANIE ERIN⁷ PETRICK, b. April 21, 1977.
- iii. RYAN JAMES PETRICK, b. August 28, 1979.
- iv. KATIE MICHELLE PETRICK, b. June 13, 1984.

36. RONALD LEE⁶ PETRICK (*ANNIE EVA⁵ FLICKNER, HENRY J.⁴, JOHN A.³, ANDREAS², ANDREAS¹*) was born August 22, 1954. He married JOY LYNN KING May 24, 1980. She was born October 19, 1958.

Children of RONALD PETRICK and JOY KING are:

- i. KYLE JOLEEN⁷ PETRICK, b. April 29, 1981.
- ii. RUSSELL JAY PETRICK, b. February 11, 1983.

37. LISA ANN⁶ PETRICK (*ANNIE EVA⁵ FLICKNER, HENRY J.⁴, JOHN A.³, ANDREAS², ANDREAS¹*) was born January 2, 1960. She married CRAIG KALVIN WEBSTER September 15, 1979. He was born January 22, 1955.

Children of LISA PETRICK and CRAIG WEBSTER are:

- i. MATTHEW CRAIG⁷ WEBSTER, b. October 1, 1980.
- ii. DANIEL CLAYTON WEBSTER, b. May 23, 1984.

38. MARVIN HAROLD⁶ FLICKNER (*ERVIN⁵, HENRY J.⁴, JOHN A.³, ANDREAS², ANDREAS¹*) was born April 1, 1946. He married (1) DEBORAH BOHANON 1970. He married (2) LAURIE JEAN BROWN March 19, 1976. She was born February 5, 1933.

Children of MARVIN FLICKNER and DEBORAH BOHANON are:

82. i. MARK THOMAS⁷ FLICKNER, b. May 28, 1972.
- ii. DOUGLAS ERVIN FLICKNER, b. December 26, 1974.

Child of MARVIN FLICKNER and LAURIE BROWN is:

- iii. JOSHUA JAMES⁷ FLICKNER.

39. CHERYL ANN⁶ FLICKNER (*ERVIN⁵, HENRY J.⁴, JOHN A.³, ANDREAS², ANDREAS¹*) was born November 20, 1947. She married (1) WILLIAM GORDON BRAIN December 22, 1967. He was born July 21, 1941. She married (2) WILLIAM H. TAFF June 12, 1982. He was born January 19, 1932.

Child of CHERYL FLICKNER and WILLIAM BRAIN is:

- i. WILLIAM GORDON⁷ BRAIN, b. July 28, 1969.

40. SHIRLEY ELLEN⁶ FLICKNER (*ERVIN⁵, HENRY J.⁴, JOHN A.³, ANDREAS², ANDREAS¹*) was born March 1, 1950. She married (1) STEVE CRAIG CARLSON December 14, 1968. He was born February 29, 1948. She married (2) DAVID A. ANDERSON July 30, 1983.

Children of SHIRLEY FLICKNER and STEVE CARLSON are:

- i. SHANNON REBECCA⁷ CARLSON, b. December 11, 1969.
- ii. HEIDI KRISTIN CARLSON, b. January 3, 1972.

41. MARYLN LEE⁶ KAUFMAN (*EUGENE THEODORE⁵, MARIA⁴ FLICKNER, JOHN A.³, ANDREAS², ANDREAS¹*) was born May 7, 1942 in Kingman, Kingman County, KS. She married ARTHUR LEE BOLTIN August 25, 1963, son of JIMMIE BOLTIN and OLLIE LNU. He was born June 18, 1940 in OK.

Children of MARYLN KAUFMAN and ARTHUR BOLTIN are:

- i. SHAWN WESLEY⁷ BOLTIN, b. February 4, 1965, Ft. Hood, TX; m. KIM ASHLEY NGUYEN, May 2, 1997; b. July 2, 1967.
83. ii. STEVEN PATRICK BOLTIN, b. July 4, 1967, St. Louis, MO.

42. KENNETH EUGENE⁶ KAUFMAN (*EUGENE THEODORE⁵, MARIA⁴ FLICKNER, JOHN A.³, ANDREAS², ANDREAS¹*) was born October 10, 1946 in Kingman, Kingman County, KS. He married NEVA SLOAN GARNER September 3, 1971, daughter of ROBERT GARNER and LAVINE HALBERT. She was born April 10, 1946.

Children of KENNETH KAUFMAN and NEVA GARNER are:

84. i. JODI LYNN⁷ KAUFMAN, b. February 16, 1965, Wichita, KS; Adopted child.
85. ii. ROBERT SCOTT KAUFMAN, b. February 22, 1966, Wichita, KS; Adopted child.
86. iii. TAMI RENEE KAUFMAN, b. August 10, 1967, Wichita, KS; Adopted child.

43. ALETHA JANE⁶ KAUFMAN (*EUGENE THEODORE⁵, MARIA⁴ FLICKNER, JOHN A.³, ANDREAS², ANDREAS¹*) was born March 27, 1950 in Kingman, Kingman County, KS. She married ROBERT EUGENE ANSCHUTZ August 21, 1971, son of CARL ANSCHUTZ and AGNES KORIEL. He was born October 14, 1949 in LaCrosse, KS.

Children of ALETHA KAUFMAN and ROBERT ANSCHUTZ are:

- i. CANDANCE NOELLE⁷ ANSCHUTZ, b. December 2, 1974, Great Bend, KS; d. December 2, 1974.

More About CANDANCE NOELLE ANSCHUTZ:
Burial: Cemetery Located in Lacrosse, KS

- ii. CARL EUGENE ANSCHUTZ, b. February 19, 1979, Lawrence, KS.
- iii. CYNTHIA DIANE ANSCHUTZ, b. June 29, 1981, Lawrence, KS.

44. MICHAEL BRUCE⁶ KAUFMAN (*EUGENE THEODORE⁵, MARIA⁴ FLICKNER, JOHN A.³, ANDREAS², ANDREAS¹*) was born September 17, 1960 in Kingman, Kingman County, KS. He married (1) JOLINDA O'NEAL SILVEY October 3, 1981, daughter of HOWARD SILVEY and JOYCE CHASE. She was born March 26, 1964. He married (2) PEGGY SUE-ANNE THIES July 13, 1991. She was born November 6, 1962.

Children of MICHAEL KAUFMAN and JOLINDA SILVEY are:

87. i. JENNIFER O'NEAL⁷ KAUFMAN, b. July 31, 1982, Kingman, KS.
- ii. TRAVIS EUGENE KAUFMAN, b. October 30, 1983, Kingman, KS; m. JODI LYNN MORAN, August 21, 2004; b. September 1983.

LNU Means Last Name Unknown

Children of MICHAEL KAUFMAN and PEGGY THIES are:

- iii. JACOB ROMAN⁷ KAUFMAN, b. September 12, 1992.
- iv. RILEIGH MICHELLE KAUFMAN, b. December 31, 1997.

45. GARY BURDETTE⁶ KAUFMAN (*ALBERT DEAN⁵, MARIA⁴ FLICKNER, JOHN A.³, ANDREAS², ANDREAS¹*) was born May 13, 1946 in Kingman, Kingman County, KS. He married CAROL IRENE BRODOCK September 1, 1968. She was born June 16, 1949 in Kingman, KS.

Children of GARY KAUFMAN and CAROL BRODOCK are:

- i. KRISTEN IRENE⁷ KAUFMAN, b. June 22, 1973, Joplin, MO.
- ii. JUSTIN BURDETTE KAUFMAN, b. January 5, 1978, Joplin, MO.

46. SHERYL LYN⁶ KAUFMAN (*ALBERT DEAN⁵, MARIA⁴ FLICKNER, JOHN A.³, ANDREAS², ANDREAS¹*) was born December 9, 1949 in Kingman, Kingman County, KS. She married PHARES A. ENGLE September 21, 1974, son of PHARES ENGLE and HAZEL ALLARD. He was born August 9, 1944 in Vinita, OK.

Children of SHERYL KAUFMAN and PHARES ENGLE are:

88. i. CARRIE JOANNAH⁷ ENGLE, b. December 19, 1978; Adopted child.
- ii. JEREMIAH KODY ENGLE, b. November 3, 1980, Wichita, KS; m. KRISTI BIPPUS, May 30, 2004.
- iii. JOSHUA DAVID ENGLE, b. January 19, 1983, Vinita, OK.
89. iv. ANDREA LYN ENGLE, b. October 27, 1985; Adopted child.

47. RANDY DEAN⁶ KAUFMAN (*ALBERT DEAN⁵, MARIA⁴ FLICKNER, JOHN A.³, ANDREAS², ANDREAS¹*) was born August 25, 1953 in Kingman, Kingman County, KS. He married DEBORAH ELAINE PROBST September 6, 1975, daughter of WILLIAM PROBST and DORORHY PELZL. She was born May 9, 1956 in Kingman, KS.

Children of RANDY KAUFMAN and DEBORAH PROBST are:

- i. JESSICA RENEE⁷ KAUFMAN, b. December 27, 1981, Hoxie, KS.
- ii. JACQUELINE NICOLE KAUFMAN, b. September 28, 1984.
- iii. JEFFREY DEAN KAUFMAN, b. November 24, 1987.
- iv. JAMES ANDREW KAUFMAN, b. November 6, 1990.

48. DENNIS LYNN⁶ STRAUZ (*LEOLA BEATRICE⁵ KAUFMAN, MARIA⁴ FLICKNER, JOHN A.³, ANDREAS², ANDREAS¹*) was born May 10, 1946, and died October 2000 in Mayo Clinic Minnesota. He married (1) NANCY JEAN KEYSER February 3, 1967. He married (2) ALMA LUANN DONOVAN June 1978. She was born December 15, 1959.

Children of DENNIS STRAUZ and ALMA DONOVAN are:

90. i. JACOB L.⁷ STRAUZ, b. April 19, 1979.
- ii. CHARLTON L. STRAUZ, b. August 17, 1980.
91. iii. KASSAUNDR A. STRAUZ, b. October 18, 1982.

49. DEBRA JEANNE⁶ STRAUZ (*LEOLA BEATRICE⁵ KAUFMAN, MARIA⁴ FLICKNER, JOHN A.³, ANDREAS², ANDREAS¹*) was born January 27, 1951. She married PATRICK B. FOLTZ December 3, 1977. He was born December 20, 1948.

Children of DEBRA STRAUZ and PATRICK FOLTZ are:

92. i. TARA L.⁷ FOLTZ, b. January 1, 1979.
93. ii. CASEY DAN FOLTZ, b. April 13, 1981.

50. DANE EDWIN⁶ STRAUZ (*LEOLA BEATRICE⁵ KAUFMAN, MARIA⁴ FLICKNER, JOHN A.³, ANDREAS², ANDREAS¹*) was born November 19, 1954. He married (1) PENNEY BASSLER August 10, 1983. She was born January 18, 1947.

He married (2) SANDRA MERLE LEE October 10, 2003, daughter of JESSE LEE and GLENNA MCGEHEE. She was born July 31, 1953, and died July 4, 2010.

Notes for SANDRA MERLE LEE:
July 31, 1953 - July 4, 2010

Sandra M. "Sandy" Zarella Strausz, 56, died July 4, 2010, at the Lake District Hospital in Lakeview.

A funeral service was held July 8 at Trinity Baptist Church. A graveside service and burial were held on July 10 at the Lebanon I.O.O.F. Cemetery. Pastor Eric Sarensen officiated at both services. She was born to Jesse and Glenna (McGehee) Lee in Escalon, Calif. She attended schools in Oakdale, Calif., and Lebanon. She graduated from Lebanon High School in 1971. She married Don Zarella on July 26, 1975, in Lebanon. She married Dane Strausz on Oct. 10, 2003, in Lincoln City. She earned an associate's degree from Linn-Benton Community College in computer science. She was employed at Hewlett-Packard in Corvallis for 17 years. In 2004, she moved with husband Dane Strausz to Lakeview, where she attended Trinity Baptist Church. She is survived by her husband Dane, of Lakeview; daughter and son-in-law Jan and Phil Boitz, of Portland; sisters and spouses Paula and Dave Matthesen, of Woodburn, Shirley and Ed Pripke of Albany, Ga. and Ron Lacey, of Dayton, and Mary Hermans, of Lebanon; and 11 nieces and nephews. Her parents died before she did. Contributions in her name may be made to Lake County Food Share, P.O. Box 1309, Lakeview OR 97630, or to the charity of the donor's choice.

Ousley Osterman Huffstutter Funeral Chapel is in charge of arrangements.

More About SANDRA MERLE LEE:
Burial: July 10, 2010

Children of DANE STRAUZ and PENNEY BASSLER are:

- i. ALLISON⁷ STRAUZ, b. March 16, 1965; Stepchild.
- ii. JILL STRAUZ, b. October 21, 1967; Stepchild.
- iii. JENNIFER STRAUZ, b. March 18, 1972; Stepchild.

Child of DANE STRAUZ and SANDRA LEE is:

- iv. JAN MICHELLE⁷ ZARELLA, b. August 16, 1976; Stepchild; m. PHILLIP ALLEN BOITZ, June 16, 1999; b. January 22, 1976.

51. JOANNE ELAINE⁶ FLICKNER (*ELMER R.⁵, DAVID J.⁴, JOHN A.³, ANDREAS², ANDREAS¹*) was born October 18, 1942 in Pretty Prairie KS. She married JAMES PAUL STUCKY May 31, 1963, son of GILBERT STUCKY and HELEN GRABER. He was born January 17, 1942 in Pretty Prairie, Reno Co., KS.

More About JAMES PAUL STUCKY:
Baptism: Menn Pretty Prairie
Christening: Menn Pretty Prairie

Children of JOANNE FLICKNER and JAMES STUCKY are:

94. i. TISHA DAWN⁷ STUCKY, b. February 18, 1965, Kingman, KS.
95. ii. J. CHRISTOPHER STUCKY, b. April 16, 1971, Kansas City, Jackson Co. MO.

52. ROBERT EUGENE⁶ FLICKNER (*ELMER R.⁵, DAVID J.⁴, JOHN A.³, ANDREAS², ANDREAS¹*) was born September 8, 1949 in Harvey County, KS. He married (1) SUSAN NADINE REIMER August 8, 1971, daughter of ELDON REIMER and EMILE KLASSEN. She was born November 20, 1952 in Harvey Co. KS, and died January 16, 2007. He married (2) GLENDA L RODENBERG July 17, 2010 in Stonebrier community church, Frisco, TX. She was born August 22, 1948 in Port Arthur, TX.

Children of ROBERT FLICKNER and SUSAN REIMER are:

- 96. i. BLAKE RYAN⁷ FLICKNER, b. July 10, 1976, Dallas Co. TX.
- 97. ii. LINDSAY DYAN FLICKNER, b. April 2, 1980, Dallas Co. TX.

53. ROGER WAYNE BEATY⁶ FLICKNER (*HARVEY DAVID⁵, DAVID J.⁴, JOHN A.³, ANDREAS², ANDREAS¹*) was born July 2, 1945 in El Dorado, KS. He married JANICE ANN GATES October 19, 1963 in Reno, NV, daughter of ELMER GATES and RENEE BRODIE. She was born December 9, 1946 in San Francisco CA.

Notes for ROGER WAYNE BEATY FLICKNER:

Roger Wayne Beaty is the son of Virginia Peoples and Cleo Beaty. Harvey adopted Roger in 1948.

Children of ROGER FLICKNER and JANICE GATES are:

- 98. i. SHARON ANN⁷ FLICKNER, b. June 1, 1964, San Luis Obispo, CA.
- 99. ii. BLAINE ALAN FLICKNER, b. October 15, 1967, Mountain View, CA.

54. BRUCE ALLEN⁶ FLICKNER (*HARVEY DAVID⁵, DAVID J.⁴, JOHN A.³, ANDREAS², ANDREAS¹*) was born March 31, 1951 in So. San Francisco, CA, and died August 25, 2003. He married (1) JANE STEERS December 19, 1972, daughter of LESTER STEERS and MARG LNU. She was born December 27, 1951. He married (2) CATHIE AMEDEN July 29, 1984. She was born June 15, 1950.

Marriage Notes for BRUCE FLICKNER and JANE STEERS:

Later Divored.

Child of BRUCE FLICKNER and JANE STEERS is:

- i. JOSHUA BRIAN⁷ FLICKNER, b. July 11, 1973, Roseburg, OR; d. April 11, 1992, Bend, OR.

55. KURT LEE⁶ FLICKNER (*HARVEY DAVID⁵, DAVID J.⁴, JOHN A.³, ANDREAS², ANDREAS¹*) was born September 13, 1954 in San Jose, CA. He married (1) LISA MARIE COULTER 1974. He married (2) LOREL MARCY GROSSMAN 1980. He married (3) JANETTE VAN HORN Bef. 1986. She was born April 1958. He married (4) DORI ANN D'AMATO March 31, 1986 in Meyers, CA. She was born May 6, 1958 in Palo Alto, CA. He married (5) MARY SCOTT WELLS December 29, 2004. She was born September 25, 1955.

Marriage Notes for KURT FLICKNER and JANETTE VAN HORN:

Later Divorced

Child of KURT FLICKNER and JANETTE VAN HORN is:

- 100. i. NICHOLAS WILLIAM⁷ FLICKNER, b. December 19, 1978, Oakland, CA.

Child of KURT FLICKNER and DORI D'AMATO is:

- ii. SEAN JAMESON⁷ FLICKNER, b. February 28, 1989, Gilroy, CA.

56. BRETT JAY⁶ FLICKNER (*HARVEY DAVID⁵, DAVID J.⁴, JOHN A.³, ANDREAS², ANDREAS¹*) was born May 15, 1961 in Palo Alto, CA. He married (1) MARY PARIS RUFEBISEN May 7, 1988, daughter of WALLACE RUFEBISEN and MARY WILSON. She was born November 7, 1962 in Coral Gables, FL. He married (2) LILLIE MAE DESCHENES July 27, 2002. She was born May 3, 1967.

Children of BRETT FLICKNER and MARY RUFEBISEN are:

- i. KARLEE RENE⁷ FLICKNER, b. March 8, 1992, Folsom, CA.
- ii. ERIKA SHERIE FLICKNER, b. February 11, 1994, Folsom, CA.

57. BRYCE JAY⁶ ZERGER (*VIOLA MAE⁵ FLICKNER, DAVID J.⁴, JOHN A.³, ANDREAS², ANDREAS¹*) was born May 10,

1948 in Moundridge, KS. He married CECILLA KAY CAIN May 8, 1971 in Lathrop MO., daughter of NORMAN CAIN and ELIZABETH LNU. She was born August 8, 1950 in Pattonsburg, MO..

Marriage Notes for BRYCE ZERGER and CECILLA CAIN:
Later Divorced.

Children of BRYCE ZERGER and CECILLA CAIN are:

101. i. PETER JAY⁷ ZERGER, b. October 14, 1971, St. Joseph, MO..
- ii. MAGGIE MAE ZERGER, b. July 28, 1973, Leavenworth, KS.

58. TERRANCE NEAL⁶ ZERGER (*VIOLA MAE⁵ FLICKNER, DAVID J.⁴, JOHN A.³, ANDREAS², ANDREAS¹*) was born January 29, 1950 in Moundridge, KS. He married KIMBERLY CORBIN HANDLEY August 7, 1976 in Kansas City, MO., daughter of THOMAS HANDLEY and SUZANNE CORBIN. She was born September 29, 1955.

Children of TERRANCE ZERGER and KIMBERLY HANDLEY are:

102. i. ANDREW THOMAS⁷ ZERGER, b. September 15, 1982.
- ii. ROBYN HANDLEY ZERGER, b. March 18, 1984.

59. DAVID BENJAMIN⁶ ZERGER (*VIOLA MAE⁵ FLICKNER, DAVID J.⁴, JOHN A.³, ANDREAS², ANDREAS¹*) was born January 16, 1952 in Moundridge, KS. He married (1) LINDA SUSAN KENKLEN April 26, 1974. She was born June 5, 1955. He married (2) LUCINDA PEREZ May 28, 1988. She was born November 7, 1953 in Weslaco, TX.

Marriage Notes for DAVID ZERGER and LINDA KENKLEN:
Later Divorced.

Children of DAVID ZERGER and LINDA KENKLEN are:

103. i. SHELLEY REGINA⁷ ZERGER, b. February 14, 1976, Smithville, MO.
104. ii. JENNIFER LYNN ZERGER, b. April 25, 1979, Smithville, MO.

Child of DAVID ZERGER and LUCINDA PEREZ is:

- iii. HEATHER MARIE⁷ ZERGER, b. August 7, 1989.

60. ELIZABETH MARIE⁶ McLAUGHLIN (*DOROTHY MARIE⁵ FLICKNER, DAVID J.⁴, JOHN A.³, ANDREAS², ANDREAS¹*) was born July 16, 1966 in Greeley, CO.. She married RONALD NORDLOH October 15, 2000. He was born June 13, 1967.

Children of ELIZABETH McLAUGHLIN and RONALD NORDLOH are:

- i. JEFFERY⁷ PELLHAM, b. July 26, 1987, Denver, CO..
- ii. CHRISTOPHER NORDLOH, b. August 15, 1991; Stepchild.
- iii. REBECCA NORDLOH, b. April 20, 1993; Stepchild.
- iv. ASHLEY NORDLOH, b. August 24, 1995; Stepchild.

61. DARCEK KENT⁶ KREHBIEL (*VERA H.⁵ FLICKNER, DAVID J.⁴, JOHN A.³, ANDREAS², ANDREAS¹*) was born May 11, 1951 in McPherson Co. KS, and died January 27, 2009. He married MARY LOU GOECKE April 12, 1980 in St Anthony Ch, IA., daughter of LOUIS GOECKE and MARY JAY. She was born February 20, 1954 in Marshalltown IA.

Children of DARCEK KREHBIEL and MARY GOECKE are:

105. i. DALANE RENAE⁷ KREHBIEL, b. December 23, 1984, Wichita, KS.
- ii. KYLEEN DARCI KREHBIEL, b. October 6, 1987, Wichita, KS; m. MITCHELL MACK HARRIS, July 6, 2013; b. April 1, 1986.

62. WENDY DALE⁶ KREHBIEL (*VERA H.⁵ FLICKNER, DAVID J.⁴, JOHN A.³, ANDREAS², ANDREAS¹*) was born August 2, 1952 in McPherson Co. KS. She married (1) BRENT CAIN June 10, 1972 in Eden Mennonite Church, Moundridge, KS. He was born March 23, 1952. She married (2) MAX JANTZEN May 16, 1981, son of LLOYD JANTZEN and ALICE BARTEL. He was born September 23, 1951 in Enid, OK.

Marriage Notes for WENDY KREHBIEL and BRENT CAIN:
Later Divorced.

Children of WENDY KREHBIEL and BRENT CAIN are:

- i. CHRISTY DIANE⁷ CAIN, b. December 12, 1972, Salina, KS; m. JUSTIN NIELSON, November 25, 2000; b. October 2, 1972.
106. ii. ALISON DANELLE CAIN, b. July 8, 1977, Topeka, KS.

63. BRADLEY GENE⁶ KREHBIEL (*VERA H.⁵ FLICKNER, DAVID J.⁴, JOHN A.³, ANDREAS², ANDREAS¹*) was born May 18, 1955 in McPherson Co. KS. He married SUSAN ELAINE WEDEL March 24, 1975 in Moundridge, KS, daughter of KENNETH WEDEL and DARDANELLA STUCKY. She was born August 17, 1955 in Salina, Harvey Co. KS.

Children of BRADLEY KREHBIEL and SUSAN WEDEL are:

107. i. BENJAMIN ALAN⁷ KREHBIEL, b. April 27, 1977, Salina, Harvey Co. KS.
108. ii. TY JACOB KREHBIEL, b. July 25, 1980, Salina, Harvey Co. KS.
- iii. COURTNEY PAIGE KREHBIEL, b. October 29, 1986, Salina, Harvey Co. KS; m. BRANDON DEVANE HORN, April 26, 2014; b. November 22, 1986.

64. BRIAN LEE⁶ FLICKNER (*CARL ELDON⁵, JOSEPH A.⁴, JOHN A.³, ANDREAS², ANDREAS¹*) was born October 12, 1951 in Quaker Town PA. He married JOYCE BRUBAKER June 11, 1977 in Mount Joy PA. She was born December 5, 1956.

Marriage Notes for BRIAN FLICKNER and JOYCE BRUBAKER:
Joyce and Brian are both Misionaries Durban South Africa

Children of BRIAN FLICKNER and JOYCE BRUBAKER are:

- i. KEVIN JOHN⁷ FLICKNER, b. May 29, 1980; m. NATALIE MCCORMICK, June 14, 2003; b. December 11, 1980.
- ii. NATHAN BRIAN FLICKNER, b. July 1, 1982.

65. MARCIA KAY⁶ FLICKNER (*CARL ELDON⁵, JOSEPH A.⁴, JOHN A.³, ANDREAS², ANDREAS¹*) was born April 29, 1954 in India. She married ERIC BORGESON August 21, 1982. He was born May 25.

Children of MARCIA FLICKNER and ERIC BORGESON are:

- i. TRISTON BERNT⁷ BORGESON, b. April 1, 1985.
- ii. LOGAN CARL BORGESON, b. February 28, 1988.

66. ALLEN JOE⁶ FLICKNER (*VICTOR LEROY⁵, JOSEPH A.⁴, JOHN A.³, ANDREAS², ANDREAS¹*) was born July 30, 1960 in Wichita, KS. He married DENNA CHRISTINE BROOKS June 9, 1990 in Kansas City, MO.. She was born March 28, 1961.

Children of ALLEN FLICKNER and DENNA BROOKS are:

- i. DENNIS EDWARD⁷ HAMMER, b. December 7, 1983, Kansas City, Mo; Adopted child.
- ii. SERENA CATHLEEN FLICKNER, b. June 16, 1991, Olathe, KS.
- iii. JOSEPH ALLEN FLICKNER, b. October 27, 1992, Olathe, KS.
- iv. VICTORIA CAROLINE FLICKNER, b. December 4, 1996, Olathe, KS.

67. LINDA ANN⁶ FLICKNER (*VICTOR LEROY⁵, JOSEPH A.⁴, JOHN A.³, ANDREAS², ANDREAS¹*) was born September 18, 1962 in Wichita, KS. She married JEFFREY RANSOM EVANS August 3, 1984 in Olathe, KS. He was born October 1, 1964.

Children of LINDA FLICKNER and JEFFREY EVANS are:

- i. RUTH ANN MARIE⁷ EVANS, b. June 13, 1985, Olathe, KS.
- ii. MICHAEL DAVID EVANS, b. February 20, 1987, Olathe, KS.
- iii. ELIZABETH ANN EVANS, b. April 11, 1991, Olathe, KS.

68. DARLENE KAY⁶ WOOD (*MILDRED EVELYN⁵ FLICKNER, JOSEPH A.⁴, JOHN A.³, ANDREAS², ANDREAS¹*) was born May 31, 1956 in Kingman, KS. She married HARVEY BRADSHAW December 20, 1974. He was born August 17, 1953.

Child of DARLENE WOOD and HARVEY BRADSHAW is:

109. i. TINA JANELLE⁷ BRADSHAW, b. January 3, 1984.

69. GERALDINE⁶ WOOD (*MILDRED EVELYN⁵ FLICKNER, JOSEPH A.⁴, JOHN A.³, ANDREAS², ANDREAS¹*) was born April 8, 1959 in Kingman, KS. She married (1) WALLY CULVER August 13, 1977. She married (2) DAVID ANDERSEN January 17, 1983. He was born November 4, 1957.

Children of GERALDINE WOOD and WALLY CULVER are:

110. i. JENNY SUE⁷ CULVER, b. July 20, 1978.
111. ii. SAMANTHA JO CULVER, b. November 9, 1980.

Children of GERALDINE WOOD and DAVID ANDERSEN are:

- iii. ERIC LEE⁷ ANDERSEN, b. August 9, 1985.
- iv. DEVIN LYNN ANDERSEN, b. September 5, 1993.
- v. ZACHARY DAVID ANDERSEN, b. May 21, 1995.
- vi. JEREMY WADE ANDERSEN, b. November 11, 1997.

70. CHRISTINE DAWN⁶ CRETSINGER (*IRMA JANE⁵ FLICKNER, JOSEPH A.⁴, JOHN A.³, ANDREAS², ANDREAS¹*) was born April 25, 1959 in Omaha, NE. She married FRANK WALKER June 23, 1979. He was born November 27, 1960.

Children of CHRISTINE CRETSINGER and FRANK WALKER are:

- i. SHARON CHRISTINE⁷ WALKER, b. July 27, 1980.
- ii. BETHANN WALKER, b. May 27, 1984.
- iii. CATHRYN SUSAN WALKER, b. August 5, 1989.
- iv. ABIGAIL TARILYN WALKER, b. December 15, 1991.
- v. JONATHAN MACHEN WALKER, b. June 22, 1993.

71. NAOMI LYNN⁶ CRETSINGER (*IRMA JANE⁵ FLICKNER, JOSEPH A.⁴, JOHN A.³, ANDREAS², ANDREAS¹*) was born November 25, 1962 in Omaha, NE. She married PAUL ROY SCHELER August 7, 1982. He was born July 17, 1961.

Children of NAOMI CRETSINGER and PAUL SCHELER are:

- i. CHAD PAUL⁷ SCHELER, b. July 1, 1983.
- ii. CHIP TIMOTHY SCHELER, b. June 26, 1985.
- iii. CHRYSTAL CHRISTINE SCHELER, b. July 1, 1987.

72. RUTH ANN⁶ CRETSINGER (*IRMA JANE⁵ FLICKNER, JOSEPH A.⁴, JOHN A.³, ANDREAS², ANDREAS¹*) was born April 24, 1966 in Omaha, NE. She married DAVID SCHOUTEN May 26, 1984. He was born September 17, 1960.

Children of RUTH CRETSINGER and DAVID SCHOUTEN are:

- i. TIMOTHY URIAH⁷ SCHOUTEN, b. November 14, 1987.
- ii. MATTHEW DAVID SCHOUTEN, b. February 11, 1989.
- iii. JOSHUA JEREMIAH SCHOUTEN, b. February 9, 1991.
- iv. MARK JOSEPH SCHOUTEN, b. July 23, 1994.

73. REBECCA SUZANNE⁶ CRETSINGER (*IRMA JANE⁵ FLICKNER, JOSEPH A.⁴, JOHN A.³, ANDREAS², ANDREAS¹*) was born June 20, 1972. She married ANDRE CARL CADE, JR June 11, 1994.

Children of REBECCA CRETSINGER and ANDRE CADE are:

- i. ANDRE CARL⁷ CADE III, b. January 23, 1998.
- ii. AZRIEL CONNER CADE, b. September 5, 2003.

74. STEPHEN MATTHEW⁶ CRETSINGER (*IRMA JANE⁵ FLICKNER, JOSEPH A.⁴, JOHN A.³, ANDREAS², ANDREAS¹*) was born March 15, 1979. He married CASEY CURFMAN May 29, 1999. She was born November 2, 1978.

Children of STEPHEN CRETSINGER and CASEY CURFMAN are:

- i. MICAH⁷ CRETSINGER, b. July 11, 2001.
- ii. MALACHI CRETSINGER, b. June 10, 2002.
- iii. EPHRAIM CRETSINGER, b. November 29, 2004.

75. PENNY LEE⁶ FLICKNER (*LARRY GENE⁵, JOSEPH A.⁴, JOHN A.³, ANDREAS², ANDREAS¹*) was born October 14, 1960 in Kingman, KS. She married JOSEPN ANTHONY KNAPIC December 16, 1978. He was born May 25, 1959.

Children of PENNY FLICKNER and JOSEPN KNAPIC are:

- i. JOSEPH EDWARD⁷ KNAPIC, b. February 17, 1980.
- ii. SHARAH JANE KNAPIC, b. October 4, 1981; m. KENNIS FOUNTAIN, June 22, 2002; b. April 11, 1977.
- iii. JACOB DAVID KNAPIC, b. September 12, 1982.
- iv. SAMANTHA RENEE KNAPIC, b. August 14, 1983.
- v. JEREMY ROBERT KNAPIC, b. December 18, 1985.

76. JENNIFER LYNN⁶ FLICKNER (*LARRY GENE⁵, JOSEPH A.⁴, JOHN A.³, ANDREAS², ANDREAS¹*) was born August 30, 1965 in Kingman, KS. She married (1) DAVID HARDY RUSH December 3, 1983. He was born August 20, 1959. She married (2) JAMES PINKSTON August 3, 1989. She married (3) CRAIG FISHER Aft. 1989. She married (4) JESSE BOWEN July 12, 2002. He was born October 14, 1963.

Children of JENNIFER FLICKNER and DAVID RUSH are:

- i. JONATHAN RANDALL⁷ RUSH, b. November 30, 1984.
- ii. CINDY GENEVA RUSH, b. February 20, 1986.

Children of JENNIFER FLICKNER and JAMES PINKSTON are:

- iii. KAYLA MARIE⁷ PINKSTON, b. December 31, 1983; d. March 21, 1994.
- iv. SELMA LYNN PINKSTON, b. January 20, 1992.

77. JOSEPH GENE⁶ FLICKNER (*LARRY GENE⁵, JOSEPH A.⁴, JOHN A.³, ANDREAS², ANDREAS¹*) was born May 14, 1968 in Kingman, KS. He married JANICE HAGEMAN October 25, 1997. She was born October 7, 1974.

Children of JOSEPH FLICKNER and JANICE HAGEMAN are:

Flickner Family Record: Fourth Branch John Flickner

- i. HANNAH MARIE⁷ FLICKNER, b. August 8, 1998.
- ii. JOSEPH PHILIP FLICKNER, b. October 24, 2001.
- iii. BEAU ALLEN FLICKNER, b. September 11, 2003.

78. TAMMY RENE⁶ DENNIS (*PHYLLIS JOY⁵ FLICKNER, JOSEPH A.⁴, JOHN A.³, ANDREAS², ANDREAS¹*) was born September 30, 1958 in Pratt, KS. She married (1) WADE SALMANS September 23, 1977. He was born March 31, 1959. She married (2) KERRY KRONK October 14, 2000. He was born June 18, 1961.

Child of TAMMY DENNIS and WADE SALMANS is:

- i. COLTON DEAN⁷ SALMANS, b. January 17, 1985.

79. RACHEL GAYLE⁶ DENNIS (*PHYLLIS JOY⁵ FLICKNER, JOSEPH A.⁴, JOHN A.³, ANDREAS², ANDREAS¹*) was born September 16, 1968 in Winfield, KS. She married LARRY WAGGONER November 1989.

Children of RACHEL DENNIS and LARRY WAGGONER are:

- i. AARON DUANE⁷ DENNIS, b. May 7, 1989; d. December 16, 1995.
- ii. CHRISTERPHER WILLIAM DEAN WAGGONER, b. March 15, 1991.

80. MATTHEW BENJAMIN⁶ FLICKNER (*VERNON LEE⁵, JOHN J.⁴, JOHN A.³, ANDREAS², ANDREAS¹*) was born August 7, 1974 in Kingman, KS. He married AMY CHRISTINE VAN HOET June 13, 1998 in Shawnee Kansas. She was born September 19, 1974 in Kansas City MO.

Children of MATTHEW FLICKNER and AMY VAN HOET are:

- i. JUSTIN MICHAEL⁷ FLICKNER, b. July 15, 1999, Omaha Nebraska.
- ii. ABIGAIL NICOLE FLICKNER, b. April 4, 2004, Merriam KS.
- iii. AARON JAMES FLICKNER, b. October 24, 2007, Merriam KS.

81. LISA DAWN⁶ FLICKNER (*WAYNE EDWARD⁵, JOHN J.⁴, JOHN A.³, ANDREAS², ANDREAS¹*) was born November 10, 1971. She married BRENT W. KOSLO July 17, 1999. He was born October 28, 1968.

Child of LISA FLICKNER and BRENT KOSLO is:

- i. COLE EDWARD⁷ KOSLO, b. September 6, 2004.

Generation No. 5

82. MARK THOMAS⁷ FLICKNER (*MARVIN HAROLD⁶, ERVIN⁵, HENRY J.⁴, JOHN A.³, ANDREAS², ANDREAS¹*) was born May 28, 1972. He married KAREN KAY HALL July 2, 2000. She was born April 1, 1961.

Children of MARK FLICKNER and KAREN HALL are:

- i. ANDREW HALL⁸ FLICKNER, b. June 18, 2001.
- ii. NOELANI ELYSIA FLICKNER, b. January 24, 2003.

83. STEVEN PATRICK⁷ BOLTIN (*MARYLN LEE⁶ KAUFMAN, EUGENE THEODORE⁵, MARIA⁴ FLICKNER, JOHN A.³, ANDREAS², ANDREAS¹*) was born July 4, 1967 in St. Louis, MO. He married MELODY KAY VANDERGON May 10, 1997. She was born July 21, 1977.

Children of STEVEN BOLTIN and MELODY VANDERGON are:

- i. MALACHAI BRUCE⁸ BOLTIN, b. September 6, 1997.
- ii. ISAAC ARTHUR BOLTIN, b. May 6, 2000.
- iii. EZEKIAL JAMES BOLTIN, b. April 13, 2005.

84. JODI LYNN⁷ KAUFMAN (*KENNETH EUGENE⁶, EUGENE THEODORE⁵, MARIA⁴ FLICKNER, JOHN A.³, ANDREAS², ANDREAS¹*) was born February 16, 1965 in Wichita, KS. She married RONALD LAUGHLIN November 18, 1988. He was born September 1, 1965.

Children of JODI KAUFMAN and RONALD LAUGHLIN are:

112. i. AMY LYNN⁸ LAUGHLIN, b. September 15, 1985, Boise, ID.
- ii. AUSTIN JAMES LAUGHLIN, b. December 19, 1989.

85. ROBERT SCOTT⁷ KAUFMAN (*KENNETH EUGENE⁶, EUGENE THEODORE⁵, MARIA⁴ FLICKNER, JOHN A.³, ANDREAS², ANDREAS¹*) was born February 22, 1966 in Wichita, KS. He married JODY CAMPBELL April 15, 2005. She was born May 26, 1969.

Child of ROBERT KAUFMAN and JODY CAMPBELL is:

- i. ZACHARY⁸ KAUFMAN, b. December 26, 1996; Adopted child.

86. TAMI RENEE⁷ KAUFMAN (*KENNETH EUGENE⁶, EUGENE THEODORE⁵, MARIA⁴ FLICKNER, JOHN A.³, ANDREAS², ANDREAS¹*) was born August 10, 1967 in Wichita, KS. She married JERRY FISHER September 20, 2002. He was born November 9, 1968.

Child of TAMI KAUFMAN and JERRY FISHER is:

- i. JACOB⁸ FISHER, b. August 4, 2005.

87. JENNIFER O'NEAL⁷ KAUFMAN (*MICHAEL BRUCE⁶, EUGENE THEODORE⁵, MARIA⁴ FLICKNER, JOHN A.³, ANDREAS², ANDREAS¹*) was born July 31, 1982 in Kingman, KS. She married JONATHON REED September 10, 2005. He was born October 29, 1972.

Child of JENNIFER KAUFMAN and JONATHON REED is:

- i. ANDREW⁸ KAUFMAN, b. June 5, 2000.

88. CARRIE JOANNAH⁷ ENGLE (*SHERYL LYN⁶ KAUFMAN, ALBERT DEAN⁵, MARIA⁴ FLICKNER, JOHN A.³, ANDREAS², ANDREAS¹*) was born December 19, 1978.

Child of CARRIE JOANNAH ENGLE is:

- i. MALACHI TANNER⁸ ENGLE, b. May 19, 2004.

89. ANDREA LYN⁷ ENGLE (*SHERYL LYN⁶ KAUFMAN, ALBERT DEAN⁵, MARIA⁴ FLICKNER, JOHN A.³, ANDREAS², ANDREAS¹*) was born October 27, 1985. She married JESSIE WAGGONER.

Child of ANDREA ENGLE and JESSIE WAGGONER is:

- i. ALEXIS LEANDRA⁸ WAGGONER, b. June 21, 2005.

90. JACOB L.⁷ STRAUZ (*DENNIS LYNN⁶, LEOLA BEATRICE⁵ KAUFMAN, MARIA⁴ FLICKNER, JOHN A.³, ANDREAS², ANDREAS¹*) was born April 19, 1979. He married JAIME D. LNU.

Children of JACOB STRAUZ and JAIME LNU are:

- i. TYLER⁸ STRAUZ, b. August 2, 2001.
- ii. JACOB STRAUZ, b. May 5, 2003.

91. KASSAUNDRA L.⁷ STRAUZ (*DENNIS LYNN⁶, LEOLA BEATRICE⁵ KAUFMAN, MARIA⁴ FLICKNER, JOHN A.³, ANDREAS², ANDREAS¹*) was born October 18, 1982. She met DARREL URBAN. He was born May 10, 1981.

Children of KASSAUNDR A STRAUZ and DARREL URBAN are:

- i. DAMIEN D.⁸ URBAN, b. July 10, 2000.
- ii. KIYA URBAN, b. December 11, 2002.

92. TARA L.⁷ FOLTZ (*DEBRA JEANNE⁶ STRAUZ, LEOLA BEATRICE⁵ KAUFMAN, MARIA⁴ FLICKNER, JOHN A.³, ANDREAS², ANDREAS¹*) was born January 1, 1979. She married JUSTIN E. LEHNER March 10, 1998. He was born May 14, 1978.

Children of TARA FOLTZ and JUSTIN LEHNER are:

- i. AZLINN L.⁸ LEHNER, b. October 21, 1998.
- ii. CADYN W. LEHNER, b. March 10, 2000.
- iii. EMALINN K. LEHNER, b. August 10, 2001.
- iv. KELDYN CODY LEHNER, b. April 21, 2006.

93. CASEY DAN⁷ FOLTZ (*DEBRA JEANNE⁶ STRAUZ, LEOLA BEATRICE⁵ KAUFMAN, MARIA⁴ FLICKNER, JOHN A.³, ANDREAS², ANDREAS¹*) was born April 13, 1981. He married LINDSEY M. HOECK August 24, 2002.

Child of CASEY FOLTZ and LINDSEY HOECK is:

- i. SAMUEL QUINCY⁸ FOLTZ, b. October 23, 2009.

94. TISHA DAWN⁷ STUCKY (*JOANNE ELAINE⁶ FLICKNER, ELMER R.⁵, DAVID J.⁴, JOHN A.³, ANDREAS², ANDREAS¹*) was born February 18, 1965 in Kingman, KS. She married BRADLEY VERNON BECKMAN May 26, 1990. He was born January 29, 1956.

Children of TISHA STUCKY and BRADLEY BECKMAN are:

- i. ELIZABETH ELAINE⁸ BECKMAN, b. May 12, 1993.
- ii. ERIC JAMES BECKMAN, b. August 30, 1995.
- iii. CAROLINE JUNE BECKMAN, b. August 11, 1997.
- iv. MILES BRADLEY BECKMAN, b. August 8, 2000.
- v. SUSANNA JOY BECKMAN, b. September 22, 2006.

95. J. CHRISTOPHER⁷ STUCKY (*JOANNE ELAINE⁶ FLICKNER, ELMER R.⁵, DAVID J.⁴, JOHN A.³, ANDREAS², ANDREAS¹*) was born April 16, 1971 in Kansas City, Jackson Co. MO. He married AMANDA MANNEBACH April 30, 2005. She was born October 11, 1972.

Children of J. STUCKY and AMANDA MANNEBACH are:

- i. ZACHERY CHASE⁸ STUCKY, b. May 26, 2000; Adopted child.
- ii. PAIGE ERIN STUCKY, b. July 11, 2006.
- iii. DEREK JAMES STUCKY, b. November 7, 2010.

96. BLAKE RYAN⁷ FLICKNER (*ROBERT EUGENE⁶, ELMER R.⁵, DAVID J.⁴, JOHN A.³, ANDREAS², ANDREAS¹*) was born July 10, 1976 in Dallas Co. TX. He married MARY KATHERINE NETTLETON March 15, 2003. She was born October 17, 1979.

Children of BLAKE FLICKNER and MARY NETTLETON are:

- i. ISAIAH JOHN⁸ FLICKNER, b. February 9, 2007.
- ii. RUTH CLARE FLICKNER, b. October 2, 2008.

97. LINDSAY DYAN⁷ FLICKNER (*ROBERT EUGENE⁶, ELMER R.⁵, DAVID J.⁴, JOHN A.³, ANDREAS², ANDREAS¹*) was born April 2, 1980 in Dallas Co. TX. She married SAM JAMES MORRISSEY January 5, 2002. He was born February 18, 1978.

Children of LINDSAY FLICKNER and SAM MORRISSEY are:

- i. ANNA SUSAN⁸ MORRISSEY, b. December 15, 2008.
- ii. SALLY GRACE MORRISSEY, b. March 16, 2011.

98. SHARON ANN⁷ FLICKNER (*ROGER WAYNE BEATY⁶, HARVEY DAVID⁵, DAVID J.⁴, JOHN A.³, ANDREAS², ANDREAS¹*) was born June 1, 1964 in San Luis Obispo, CA. She married FRANK VAN DEN BRAND HORNINGE July 21, 1990 in San Jose, CA, son of WILLIAM HORNINGE and HENRIKA LNU. He was born January 11, 1962.

Child of SHARON FLICKNER and FRANK HORNINGE is:

- i. SYDNEY RAE⁸ HORNINGE, b. December 24, 2001.

99. BLAINE ALAN⁷ FLICKNER (*ROGER WAYNE BEATY⁶, HARVEY DAVID⁵, DAVID J.⁴, JOHN A.³, ANDREAS², ANDREAS¹*) was born October 15, 1967 in Mountain View, CA. He married KIM ELIZABETH KUECHLER October 19, 1996, daughter of ROBERT KUECHLER and JUDITH JONES. She was born November 25, 1968.

Children of BLAINE FLICKNER and KIM KUECHLER are:

- i. BRYCE ROBERT⁸ FLICKNER, b. August 7, 1999.
- ii. BRODY JACKSON FLICKNER, b. April 4, 2002.
- iii. CLAIRE DONAVON FLICKNER, b. March 30, 2004.

100. NICHOLAS WILLIAM⁷ FLICKNER (*KURT LEE⁶, HARVEY DAVID⁵, DAVID J.⁴, JOHN A.³, ANDREAS², ANDREAS¹*) was born December 19, 1978 in Oakland, CA. He met (1) NEKKIA TURNER. He met (2) TARA CHAMBERS. He married (3) JUDY-ANN JACOBS April 25, 2004. She was born February 7, 1978.

Child of NICHOLAS FLICKNER and NEKKIA TURNER is:

- i. SHANE DORIAN⁸ FLICKNER, b. January 4, 2002.

Child of NICHOLAS FLICKNER and TARA CHAMBERS is:

- ii. TROY RILEY⁸ CHAMBERS, b. August 1, 1999.

101. PETER JAY⁷ ZERGER (*BRYCE JAY⁶, VIOLA MAE⁵ FLICKNER, DAVID J.⁴, JOHN A.³, ANDREAS², ANDREAS¹*) was born October 14, 1971 in St. Joseph, MO.. He married (1) SUNNYE GAIL HAYDEN January 27, 1992. He married (2) LAUREN JOLINE NIXEN GOODWIN February 22, 1995.

Child of PETER ZERGER and SUNNYE HAYDEN is:

- i. ALLISON GAIL⁸ ZERGER, b. December 2, 1992.

102. ROBYN HANDLEY⁷ ZERGER (*TERRANCE NEAL⁶, VIOLA MAE⁵ FLICKNER, DAVID J.⁴, JOHN A.³, ANDREAS², ANDREAS¹*) was born March 18, 1984.

Child of ROBYN HANDLEY ZERGER is:

- i. BELAH⁸ ZERGER, b. July 28, 2005.

103. SHELLEY REGINA⁷ ZERGER (*DAVID BENJAMIN⁶, VIOLA MAE⁵ FLICKNER, DAVID J.⁴, JOHN A.³, ANDREAS², ANDREAS¹*) was born February 14, 1976 in Smithville, MO. She married STEPHEN TUCKER March 1, 2003. He was born January 31, 1978.

Children of SHELLEY ZERGER and STEPHEN TUCKER are:

- i. SOPHIA LYNN⁸ TUCKER, b. December 4, 2006.

- ii. STRYKER RAY TUCKER, b. January 23, 2009.

104. JENNIFER LYNN⁷ ZERGER (*DAVID BENJAMIN⁶, VIOLA MAE⁵ FLICKNER, DAVID J.⁴, JOHN A.³, ANDREAS², ANDREAS¹*) was born April 25, 1979 in Smithville, MO. She married MATTHEW ROKEY June 23, 2001. He was born February 21, 1978.

Children of JENNIFER ZERGER and MATTHEW ROKEY are:

- i. JONATHON JAMES⁸ ROKEY, b. August 23, 2005.
- ii. ZACHARY EDWARD ROKEY, b. June 4, 2008.

105. DALANE RENAE⁷ KREHBIEL (*DARCEN KENT⁶, VERA H.⁵ FLICKNER, DAVID J.⁴, JOHN A.³, ANDREAS², ANDREAS¹*) was born December 23, 1984 in Wichita, KS. She married KYLE ANTHONY FOX July 30, 2011.

Child of DALANE KREHBIEL and KYLE FOX is:

- i. KARCEN ANTHONY⁸ FOX, b. September 30, 2012.

106. ALISON DANELLE⁷ CAIN (*WENDY DALE⁶ KREHBIEL, VERA H.⁵ FLICKNER, DAVID J.⁴, JOHN A.³, ANDREAS², ANDREAS¹*) was born July 8, 1977 in Topeka, KS. She married CHAD CLARK June 2, 2001, son of STEVE CLARK and JILL LNU. He was born January 15, 1976.

Children of ALISON CAIN and CHAD CLARK are:

- i. CALLEE CAIN⁸ CLARK, b. December 14, 2010.
- ii. CASON CALEB CLARK, b. November 26, 2008.

107. BENJAMIN ALAN⁷ KREHBIEL (*BRADLEY GENE⁶, VERA H.⁵ FLICKNER, DAVID J.⁴, JOHN A.³, ANDREAS², ANDREAS¹*) was born April 27, 1977 in Salina, Harvey Co. KS. He married ERIN WILLOUGHBY June 12, 1999 in Minneapolis, KS, daughter of RANDY WILLOUGHBY and LINDA LNU. She was born August 14, 1977.

Children of BENJAMIN KREHBIEL and ERIN WILLOUGHBY are:

- i. CHASE BRADLEY⁸ KREHBIEL, b. July 4, 2002.
- ii. TAYLOR ESABELLA KREHBIEL, b. October 15, 2003.

108. TY JACOB⁷ KREHBIEL (*BRADLEY GENE⁶, VERA H.⁵ FLICKNER, DAVID J.⁴, JOHN A.³, ANDREAS², ANDREAS¹*) was born July 25, 1980 in Salina, Harvey Co. KS. He married KIMBERLY ANNE CAMARA December 1, 2012. She was born April 12, 1983.

Child of TY KREHBIEL and KIMBERLY CAMARA is:

- i. ELIJAH ISAAC⁸ KREHBIEL, b. February 9, 2014.

109. TINA JANELLE⁷ BRADSHAW (*DARLENE KAY⁶ WOOD, MILDRED EVELYN⁵ FLICKNER, JOSEPH A.⁴, JOHN A.³, ANDREAS², ANDREAS¹*) was born January 3, 1984. She married RICKY HORTON October 12, 2004. He was born February 2, 1972.

Child of TINA BRADSHAW and RICKY HORTON is:

- i. JOSEPH⁸ HORTON, b. November 20, 2002.

110. JENNY SUE⁷ CULVER (*GERALDINE⁶ WOOD, MILDRED EVELYN⁵ FLICKNER, JOSEPH A.⁴, JOHN A.³, ANDREAS², ANDREAS¹*) was born July 20, 1978. She married FRED DICKY January 12, 2005.

Child of JENNY CULVER and FRED DICKY is:

- i. MATTEAU FLINT DORMAN⁸ DICKY, b. February 19, 2000.

111. SAMANTHA JO⁷ CULVER (*GERALDINE⁶ WOOD, MILDRED EVELYN⁵ FLICKNER, JOSEPH A.⁴, JOHN A.³, ANDREAS², ANDREAS¹*) was born November 9, 1980. She married JASON BRADLY September 2, 2000.

Children of SAMANTHA CULVER and JASON BRADLY are:

- i. CLAYTON LYNN⁸ BRADLY, b. July 15, 2000.
- ii. KYLE BRIAN BRADLY, b. October 17, 2001.
- iii. CAMRON BRADLY, b. August 2004.

Generation No. 6

112. AMY LYNN⁸ LAUGHLIN (*JODI LYNN⁷ KAUFMAN, KENNETH EUGENE⁶, EUGENE THEODORE⁵, MARIA⁴ FLICKNER, JOHN A.³, ANDREAS², ANDREAS¹*) was born September 15, 1985 in Boise, ID. She met MORGAN DAY. He was born September 3, 1983.

Child of AMY LAUGHLIN and MORGAN DAY is:

- i. ALEXIS LYNN⁹ DAY, b. March 31, 2003.

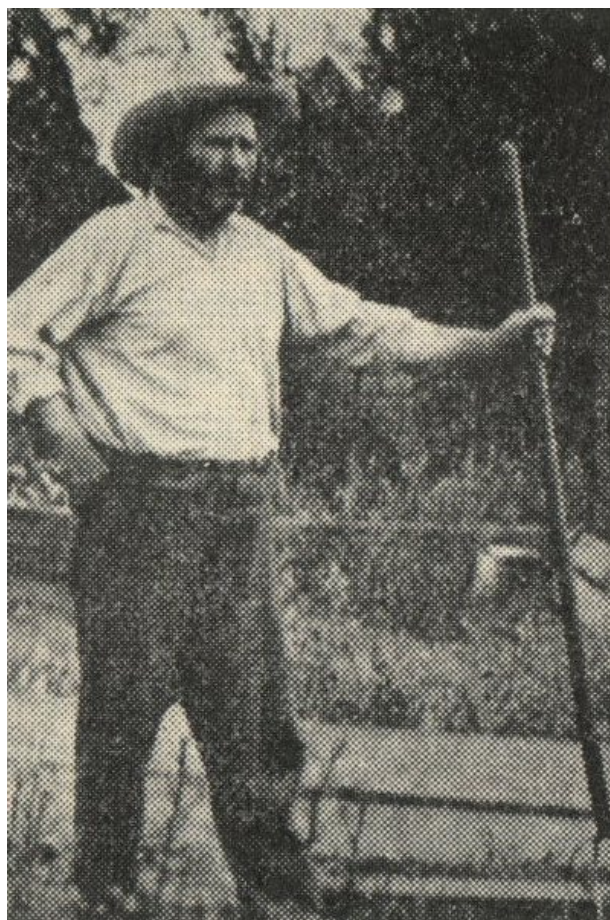

Benjamin A. Flickner and Wife Anna (Freni) Goering Holding Neva Jane Daughter of Jacob B. Flickner

Neva Jane is a Granddaughter to Benjamin and Anna